Provincial Library Dec 5(

The Vulcan Advocate

ALBERTA PROVINCIAL LIBRARY

"Serves the Heart of Southern Alberta's Wheat Belt"

38th Year, No. 4. VULCAN, ALBERTA, THURSDAY, SEPTEMBER 7, 1950. Subscription $2.50 a year in advance.

With The District Agriculturist
Hugh Michael

Wheat Stem Sawfly Damage Evident

This year the wheat stem sawfly is on the rampage in many districts of southern Alberta, and is causing considerable damage where the crop is too light to swath.

This pest of grain crops, particularly of wheat and spring rye is indigenous to the Province of Alberta generally, but seldom causes much trouble north from a line drawn through Camrose and Lloydminister.

The adult sawfly is a small black wasp-like fly with yellow bands around its' abdomen. It is about a third of an inch long. The flys usually make their appearance late in May. They are weak flyers and do not move very far which is the reason why most of the damage takes place around the borders of the fields. The adults lay their eggs in the stem of the wheat plant below the developing head. Just one egg is laid in one stem by one adult. However several different adults may lay in the same stem. No matter how many eggs are laid in the same stem only one grub will survive, as it will kill all the others. It is for this reason that trap strips are designed to crowd the sawflys at egg-laying time. It is apparent that the more crowded they are, the greater will be the mortality among the grubs.

After the grub hatches it burrows downward. When the crop begins to ripen, the grubs are below ground inside the stem. When the grub gets below ground they reverse their direction and cut off the straw just above the ground.

Before the introduction of Rescue wheat, sawfly control consisted of trap stripping and the use of cultural methods.

From information at my disposal, shallow fall cultivation appears to be as effective as any cultural method. The object of this cultivation is to bring as many of the infected stubs up to the ground surface as possible. If the stubs are completely exposed, the grubs will not live over winter.

It has been found that the burning of stubble will not destroy the grubs.

Premature Harvest Loses Revenue

In many districts of the west, the grain crops this season are very late and are still standing in the field. Many of them are damaged by frost, in greater or less degree. Their progress toward maturity has been painfully slow for the past three of four weeks. The farmer is sorely troubled by these conditions and has everyone's sympathy in his troubles. Experience justifies the following suggestions as best fitting the harvest period of limited country elevator storage capacity.

1. Premature harvesting may cause further trouble.
2. Immature grain may lose both yield and grade.
3. Grain combined or threshed too soon may be "tough" or "damp," causing a further reduction of the producer's revenue.
4. Only ripe, dry grain can be stored safely in the farmer's bins or in elevators.

Briefly, these cautionary remarks may be summarised as: Harvest ripe grain—Store dry grain. (Canadian Wheat Board).

ONLY FIVE FEET OF ST. MARY DAM TO COMPLETE

Construction of the enormous earth-fill for the St. Mary river dam will be completed by the end of this week, according to W. L. Foss, P. F. R. A. supervising engineer for the St. Mary-Milk rivers irrigation project.

Mr. Foss explained that less than five feet of height remained before the $2,000,000 rolled-earth structure would be at its designed height of 202.5 feet above the lowest point of excavation in the river bed. He estimated that this remaining work would be completed within a few days.

Work on the large earthen dam, being built for the federal government by the Wells Construction Company of Saskatoon with Vern Thierman as superintendent, was started on August 2nd, 1947, and has been generally ahead of schedule. The vast structure contains substantially more than 4,000,00 cubic yards of clay, gravel and rip-rap. —Taber Times

Vulcan Entries Win At Strathmore Swim Meet

Boys and Girls Take top Honors In Many Events

A successful swimming meet held recently at Strathmore was attended by a large number of Vulcan swimmers, who won most of the top prizes. The meet, was managed by Miss Joan Fisher, instructress at the Strathmore pool, was run off smoothly and water ballet and mermaid shows were featured during intermissions between the racing and diving events.

Johnny Hunter of Vulcan gained top honors at the show when he won six first and two second prizes.

Othere Vulcan entries who won prizes in the various swimming and diving events were: Rose Hyslip (2 firsts); Sharon Buehler (1 first and 1 second); Anne Nicol (1 first); Donna Lloyd (1 first and 1 second); Ralph Buehler (1 first); Gordon Campbell, (1 first); David Saxby (1 third); Warner Roebuck (1 second); Benny Bell (1 third); Tommy Chell (1 second); Beth Saxby (1 second and 1 third) and Michael Jantzie (1 first).

Geuder - Sautter Wedding at Calgary

First Baptist Church was the scene of a very charming wedding when Freda, eldest daughter of Mrs. Katherine Sautter and the late Jacob Sautter, became the bride of Mr. Fredrick Geuder of Hanna. Dr. J. Gordon Jones officiated at the evening ceremony which took place before the altar decorated with gladiolus, carnations and ferns.

Given in marriage by her brother, Mr. Otto Smith, the bride was lovely in a floor length gown of turquoise blue triple sheer chiffon cut on princess lines and the bodice trimmed with roses of self-material. She wore finger-tip mitts and a coronet of matching color. She carried a white bible arranged with talisman roses and streamers.

Mrs. Royce Clark attended her sister as matron of honor and chose for the occasion a formal frock of pink nylon net with fitted bodice and full skirt. She completed her costume with matching headdress and a nosegay of pink carnations and gardinias.

Little Marlene Sauter, niece of the bride, acted as flower girl and was charming in a floor length dress of mauve brocaded sheer and carried a basket of sweet peas.

The bridegroom was attended by Mr. Edward Barker of Youngstown as best man and Mr. Allan Clark and Mr. Royce Clark of Calgary ushered the guests to their places.

Mr. Robert Warden was soloist and Miss Madge Thomas played the wedding music.

The Super Sky Room was the setting of the wedding reception following the ceremony. The bride's table was centred by the traditional three-tiered wedding cake flanked with dahlias and babies' breath. Autumn flowers and lighted candles completed the table decorations. Dr. Jones proposed a toast to the bride to which the groom suitably replied.

The bride's going away costume was a wine gabardine dressmaker suit with grey accessories and a corsage of talisman roses.

The happy couple are honeymooning in Spokane and points west. On their return they will make their home in Hanna.

Tap Dancing Classes To Start Soon

Notice is given in this issue that enrollment for classes in tap dancing, Spanish guitar and banjo, by Jack Taylor of Calgary, will take place at the Legion Hall on Monday afternoon, Sept. 11.

Mr. Taylor conducted very successful classes here last year and on June 12 his pupils, assisted by Calgary artists, staged an entertaining and well-patronized revue in the Vulcan Theatre.

Mr. Taylor advises that, if at all possible, pupils enroll on Sept. 11 so that class times can be arranged without delay. The lessons, in tap dancing, ballroom dancing guitar and banjo, will be held in the Legion Hall.

Handling Grain Crop Involves Huge Investment

Operations relating to the physical handling of the Western grain crop were reviewed at the forty-sixth annual meeting of the North-West Line Elevators Association held in Winnipeg recently. Member Companies of the Association operate 3,000 country elevators located throughout the grain belt of the Pacific coast, serving 200,000 farmer customers. During the year under review deliveries of various grains to country elevators totalled: wheat, 317,962,894 bushels; oats, 79,762,845; barley, 53,000,163; rye—8,790,310; flax—1,514,180. The function performed by the member companies of the Association is that of moving the grain from farm to terminals and consuming markets. Present day value of plant and equipment employed in this task and operated by the member companies was estimated at $180,000,000.

Directors elected at the annual meeting of the Association were: H. C. MacGregor, vice-president and general manger, Federal Grain Limited; W. E. Robertson, assistant general manager, The Alberta Pacific Company Limited; R. R. Emerson, vice-president and general manager, National Grain Company Limited; W. McG. Rait, president, Pioneer Grain Company Limited; W. A. Cruse, president, Western Grain Company Limited; C. E. Hayles, president, Canadian Consolidated Grain Company Limited; E. B. Frost, vice-president, Ogilvie Flour Mills Company Ltd.; D. S. Peterson, vice-president and general manager, N. M. Paterson & Company Limited; W. A. Hastings, assistant general manger, Lake of the Woods Milling Company Limited; Charles Kraft, general manager, McCabe Grain Company Limited; W. J. Dowler, secretary, Parrish & Heimbeckeh, Limited; Cecil Lamont, J. G. Fraser.

At a subsequent meeting of the directors Cecil Lamont was re-elected president and J. G. Fraser was re-elected vice-president. An executive committee was appointed consisting of W. McG. Rait, chairman, H. C. MacGregor, A. S. Leach, R. R. Emerson, W. A. Cruse and C. E. Hayles.

MOBILE NEWSPAPER OFFICE

"The new mobile newspaper office of the "Birmingham Post and Mail," operating in the English Midlands, appears at first sight to be a luxury coach but is disclosed as a strictly utilitarian vehicle carrying a linotype machine, a photographic dark room, a Bush late news printing machine, and two generators, one providing the current for the printing machine and the other the electricity for the radio, teleprinter machines and the wireless transmission for photographs.

U.N. to Aid Victims of Korean Conflict

While the armed forces acting on behalf of the United Nations in Korea continue their efforts to reestablish peace, U.N. has also taken measures to relieve the suffering of millions of civilians left homeless as a result of the conflict. Here, Dr. Kamil Idil, representative of Turkey to the U.N. Commission on Korea (left) visits a refugee center at Pusan, accompanied by Dr. M. Lee (right), Korean interpreter of the Commission and a policeman of the Republic of Korea.

Teaching Staff Is Complete

Teachers of the Vulcan schools of the Foothills School Division for the new term are:

Einar Kumlin (principal), Harold Ulmer and Ken McPherson, high school, F. Burchak, grades 7 and 8; Clarence Yoemans, grades 5 and 6; Vern Coleman, grades 3 and 4; Miss Hazel Cameron, grade 2; Mrs. Ruby Schierman, grade 1.

Shop teacher is Tom Humphrey, who will conduct these classes at Vulcan, Brant and Mossleigh. Miss M. Seymour has been added to the staff as Home Economics teacher, with classes at Vulcan, Brant and Mossleigh.

The rail strike held up delivery of some materials for the newly-constructed four-room addition to the brick school. The actual building has been completed except for some inside finishing, erection of blackboards, etc. It is hoped to occupy the new school within a month's time.

POWER OF ORGANIZATION

An old negro on a southern plantation was an expert with the whip and delighted to show his skill. He could knock the blossom off a flower or strike a fly. But when asked to flip a hornet perched on a hornet's nest, the old man shook his head.

He said, "A blossom am a blossom and a fly am a fly, but a hornet's nest am an organization." (The Spoke Rotary Club).

Shopping Bargains At 1936 Dollar Day

"Dollar Day" sponsored by the Vulcan Board of Trade in cooperation with the Country Fair on Saturday, Sept. 16th, will enable shoppers to pick up some good bargains when they are in town to attend the fair.

The last dollar day held in Vulcan was in 1936, and the depression prices prevailing then make interesting reading.

The date was August 26, 1936, and here are some of the special buys offered for the sum of one dollar:

10 lbs. white sugar, 2 lbs. brown sugar, 2 lbs. icing sugar, all for $1; 1 lb. bacon, 5 lb. pot roast, 3 lbs. hamburger, all for $1; 12 milk tickets for $1; 5 yards broadcloth print for $1; 24 lbs. whole wheat flour and 6 lbs. wheaties for $1; 4½ gals. refined Turner Valley or 3 gals. 3-star gasoline for $1; haircut, shave, shampoo and tonic for $1; 2 tins peas, 2 tins corn, 2 tins tomatoes, 2 tins green beans, all for $1.

The Advocate staff cannot make a house-to-house canvass for news every week, but we are always glad to have it phoned or handed in. We want all the news and are just as pleased to mention your guests or your visits as those of your neighbors—but maybe your neighbors co-operated with us in getting the facts. Phone your items in or drop them in at the office—as early in the week as possible. Your co-operation will be appreciated.

Alberta Declares All-out War On Rats As Invasion Starts

In a recent order signed by the Honorable D. A. Ure, Minister of Agriculture, the Norway rat has been declared a pest under provisions of the Agricultural Pests Act. This means that every person in Alberta will be required to take active measures to destroy rats found upon any land or other premises owned, occupied or controlled by him.

Alberta has been fortunate so far in its comparative freedom from rats, but with the gradual movement of these rodents from the east, active measures will be required to maintain our present position. Effective organizations will be needed, and every municipality, village, town and city is asked to appoint an official to investigate any suspected presence of this pest and arrange immediate steps for its eradication.

Although direct supervision for control will be the responsibility of municipal authorities, the Department of Agriculture and the Department of Health are both concerned in avoiding entry and establishment of rats in the province. Unless the rats are controlled, the damage to our farm products and the effect on the health and property of our citizens can be serious. District Agriculturists are fully alive to the problem and local authorities can rely at all times on their co-operation.

The rat invasion is still in its early stages, and with the signing of this Ministerial order the alert has been sounded. With the co-operation and watchful care of every citizen, considerable financial loss may be avoided and this menace to health, property and supplies dealt with vigorously.

Reckless Driving Curbs Demanded

Menace of reckless driving on the highways again has been emphasized by officials of the Alberta Motor Association.

Last year there were 95 fatal highway accidents in Alberta. Unless prompt measures are taken to check dangerous and reckless driving, the number of fatal accidents may be increased this year. For the first four months of 1950, there were 2,500 motor accidents on provincial highways.

Motor club officials point out that if you whiz past other cars on the open road at 60 miles per hour, you take three times as long to stop your car in an emergency than if you were going at 30 miles per hour.

This means three times the driving hazard. You have developed four times the momentus, so that what would be a minor crash at 30 miles per hour would be a complete wreck at 60 and probably result in loss of life or serious injury.

You are four times as likely to go off the road at a curve. The faster you go, the more likely an accident will prove fatal.

Out of every 100 accidents, when driving at 30 to 40 miles per hour, 2.9 are fatal and when travelling over 50 miles per hour, 9.1 are fatal.

Tibetans drink an average of 30 to 50 cups of tea a day.

102 Contestants At Lions Successful Aqua-Gala

10 Cities and Towns Represented at Local Water Show

The Memorial Swimming Pool was the scene of the Lions Club second annual "aqua gala" swimming and water show, Wednesday of last week. There was a very large number of entries, with swimmers present from Calgary, Lethbridge, Macleod, Innisfail, Red Deer, Strathmore, Brooks, Diamond City, Orton and Vulcan.

The grand aggregate prizes was won by Drumheller, with Brooks as runner-up and Innisfail and Vulcan in third and fourth places.

Winners of the four aggregate cups, competed for annually and accompanied by medallions, were: Douglas Ingraham, Brooks, for senior boys; Bob Wardle, Brooks, for junior boys; Darlene Berg, Brooks, Junior girls; Caroline Anderson, Drumheller won the Senior Girls. Medallions in the diving events went to: Michael Jantzie, Vulcan in the junior boy classification; John Dadul, Drumheller, senior boys; Dawn Percy, Innisfail, junior girls; L. Martin, Red Deer, senior girls.

Along with the many swimming and diving numbers, displays of ballet events by Innisfail and Vulcan swimmers, and clown act of two girl artists from Innisfail were presented.

Complete results are as follows:

Junior Boys 50 yard crawl: 1, Bob Wardle, Brooks; 2, Ian Anderson, Drumheller; 3, D. Farmer, Drumheller.

Junior Girls 50 yards sidestroke: 1, Darlene Berg, Brooks; 2, Lyna Price, Macleod; 3, Pat Kennedy, Innisfail.

Senior Boys novelty race: 1, John McKenzie, Drumheller; 2, Albert Farmer, Drumheller; 3, Jim Shaw, Vulcan

Boys tadpole race, 20 yards free style. 1, David Saxby, Vulcan; 2, Fred Thurston, Strathmore; 2, Mich Cherch, Macleod.

Junior boys diving, 1 back, 1 forward, 3 optional: 1 Micheal forward, 3 optional: 1 Michael Jantzie, Vulcan; 2, Gordon Campheller.

Senior girls 50 yard backstroke: 1, Caroline Anderson, Drumheller; 2, Sheila McGee, Innisfail; 3, Dorothy Parker, Macleod.

Junior girls 10 yard backstroke: 1, Sharon Buehler, Vulcan; 2, Pat Kennedy, Drumheller; 3, Dawn Percy, Innisfail.

Senior boys 50 yards crawl: 1, Douglas Ingraham, Brooks; 2, Ed Waranti, Drumheller; 3, Ron Henery, Red Deer.

Girls tadpole race, 20 yards free style: Cleo Robinson, Colleen Haverty and Nora Chell, all of Vulcan.

Senior girls 50 yards backstroke: 1, June Leedham, Red Deer; 2, Joan Fisher, Strathmore; 3, Beth Saxby, Vulcan.

Junior girls diving: 1, Dawn Percy, Innisfail; 2, Iva Bonham, Innisfail; 3, Margaret Rohwier, Innisfail.

Junior boys 50 yards free style: 1, Bob Wardle, Brooks; 2, Johnny Hunter, Vulcan; 3, D. Farmer, Drumheller.

Senior boys 50 yards backstroke: 1, Jack Wilworth, Macleod; 2, Douglas Ingraham, Brooks; 3, Don Vickerson, Innisfail.

Senior girls 50 yards sidestroke: 1, Caroline Anderson, Drumheller; 2, Joan Fisher, Strathmore; 3, Sheila McGee, Innisfail.

Junior girls novelty race: 1, Eileen Rutberg, Vulcan; 2, Muriel Ingraham, Brooks; 3, Darlene Berg Brooks.

Boys tadpole diving: 1, Jerry Percy, Innisfail. (only entry)

Senior boys 50 yards free style: 1, Doug Ingraham, Brooks; 2, Bill Boliger, Innisfail; 3, Billy Grant, Innisfail.

Senior girls 50 yards free style: 1, Caroline Anderson, Drumheller; 2, Sheila McGee, Innisfail; 3, June Leedham, Red Deer.

Junior boys novelty race: 1, Bob Wardle, Brooks; 2, John Hunter, Vulcan; 3, D. Farmer, Drumheller.

Girls tadpole diving, 3 optional: 1, Penny Daines, Innisfail; 2, Nora Chell; 3, Colleen Haverty, Vulcan.

Senior boys 50 yards sidestroke: 1, Garry Hughes, Red Deer; 2, Hugh Tatham, Calgary; 3, Albert Fares, Drumheller.

Women's novelty race: 1, Mary Gutterson, Drumheller; 2, Eileen Rutberg, Vulcan; 3, Sheila McGee, Innisfail.

Junior girls 50 yards crawl: 1, Darlene Berg, Brooks; 2, Iva Bonham, Innisfail; 3, Murial Ingraham Brooks.

Junior boys 50 yards backstroke: 1, Bob Wardle, Brooks; 2, Don Vickerson, Innisfail; 3, Ian Anderson, Drumheller.

Senior girls diving: 1, L. Martin, Red Deer; 2, Dawn Percy, Innisfail; 3, Iva Bonham, Innisfail.

Junior boys 50 yards sidestroke: 1, Bob Wardle, Brooks; 2, D. Vickerson, Innisfail; 3, B. Farmer, Drumheller.

Junior girls 50 yards freestyle: 1, Darlene Berg; 2, Eileen Rueberg Vulcan.

Senior boys diving: 1, John Dadul, Drumheller; 2, Stan Mainland, Vulcan; 3, Garry Hughes, Red Deer.

Senior girls 100 years free style: 1, Caroline Anderson, Drumheller; 2, Sheile McGee, Innisfail.

Intertown relay race, 2 girls and 2 boys: 1, Innisfail; 2 Drumheller.

Half mile open: 1, Billy Grant, Innisfail; 2, Ron Lodgin, Drumheller.

Twins Celebrate 88th Birthday

Identical twins, Ben Graham of Vulcan and Joseph Graham of Calgary, celebrated their 88th birthday on August 28.

One of the earliest pioneers of the Vulcan district, Ben Graham homesteaded five miles north and one mile west of the present town of Vulcan in 1903. Born and raised in Ontario, he spent a few years in Montana before coming to Alberta, and since then has resided on his original homestead, which is now a modern farm operated by his son Russell.

Mr. Graham was married in 1906 and has two sons, Russell, at Vulcan, and Harry, at Balzac, and one daughter, Mrs. Albert Markert, of Vulcan. It is interesting to note that Russell Graham and Leon Bateman were the first babies born in that part of the Vulcan district—in 1908. Mrs. Graham Sr. died in 1939.

At the age of 88, Mr. Graham remains very active and milks the cows and takes care of the garden.

His brother, Joseph, came to the Vulcan district from Ontario in 1916 and now resides in Calgary. Of Mr. and Mrs. Jos. Graham's four sons, two—Fred and Clifford—now farm at Vulcan, and one, Elmer, lives at Calgary. The fourth son, Russell, resides in Ontario. Of their daughters, Mrs. E. Cross lives in Saskatchewan and Mrs. R. Dignan in Calgary.

The Chinese fly kites which have strings stetched across openings in the paper, produce the effect of an aerial chorus.

BRITAIN MAKES FIRST ALL-METAL CONVERTABLE CAR.

An all-metal, convertible car body, British designed and manufactured, will be shown at the Motor Show at Olympia, London, in October. This picture shows the prototype all-metal, convertible car with its inventor, Colonel John Dolphin, who also invented the one-man submarine and the paratroopers folding motor-cycle (now the famous "Corgi").

The Vulcan Advocate

"Serves the Heart of Southern Alberta's Wheat Belt"

Member Canadian Weekly Newspapers Association and Alberta Division, C.W.N.A.

Founded in 1913 by Charles Clark

An independent Weekly Newspaper issued every Thursday afternoon at the office of publication, Vulcan, Alberta. Subscription price per year: In Canada $2.50, United States and other countries $3.00. Advertising rates furnished on request.

Published by The Vulcan Advocate, Vulcan, Alberta

R. C. R. Munro, Editor

Authorized as Second-class Mail by the Post Office Department, Ottawa

Some Questions

Arthur Wray, the misguided M.L.A. for Cochrane constituency, is going to head a three man delegation sent by the Alberta Peace Council, to the World Peace Congress to be held in Poland some time in October.

Mr. Wray, when he arrives at the congress, is "going to ask delegates from Germany and England, whose countries were heavily bombed during the last war, and those from Japan, whose sufferings were climaxed by atomic attacks, whether they desire nations to be heavily armed by Western powers, to travel once again the road to ruin."

Mr. Wray might also ask the Russian delegates why their country keeps two million men under arms, when most other countries had disbanded their armed forces, why the Russians have 20,000 tanks and 18,000 planes ready for war, when no other nation wants to fight them or anyone else.

Mr. Wray might also ask why free elections are not held in Roumania, Bulgaria, Czecho-Slovakia, Poland and other Russian satellites, so that the world could see for themselves how the people of those nations regard communism.

Another question for Mr. Wray to carry to Poland—ask the Russians as to the whereabouts of the 1,800,000 German and Japanese prisoners of war taken by Soviet forces and hidden away somewhere in Russia.

Let the Russians pull their forces out of the ancient capitals of Eastern Europe, let them cease to create strife in the Near East, the Baltic sea, and many other places; let them withdraw their spies and propagandists from other nations: let them disband their armies and give their people the much-needed food and goods they so badly want.

Then and only then, Mr. Wray, we will have peace in the world.—Brooks Bulletin.

National Life Insurance

INDIVIDUAL PEOPLE make sacrifices to buy life insurance, accident insurance, sickness insurance.

They channel into these insurance payments a part of the money that they could use for luxuries, even necissities. And they do so still hoping that they won't die young and won't have a serious sickness or accident.

Individual people believe that making such a to provide insurance protection for themselves and for their families is just good, common sense.

When individual citizens of a nation elect a parliament they expect its legislators to have as much common sense as they, themselves.

They expect those elected representatives to buy insurance with a portion of their tax payments, insurance against those calamities which the individual as an individual finds it difficult, if not impossible to guard against.

Our members of parliament have prided themselves that they have bought with the electors' money a large measure of domestic security through unemployment insurance, old age pensions, mothers' allowances, health grants, etc.

Yet, while this emphasis on domestic security has been great, and has been consuming a large part of our tax dollar, we have been apparently failing to make adequate payments on our national life insurance.

We are beginning, all too slowly, to realize that higher old age pensions and bigger unemployment insurance benefits are of little use to the dead or the enslaved.

If we want our legislators to increase our life and liberty insurance by seeing to it that Canada has adequate military defences and makes its proper contribution to the maintenance of a world freedom, now is the time to tell them so—and in unmistakably clear and forceful terms.

The life and liberty of Canada and of each democratic citizen can be saved through collective insurance.

And no insurance is free.

Its payments are sometimes made in human blood.

—C.W.N.A.

A conductor noticed a woman passenger with a brood of ten youngsters and asked, "Madam, are all these yours or is it a picnic?"

"They're all mine," snapped the lady, "and believe me, it's no picnic."

Classifieds

Classified Advertising Rates: 10 cents per count line, first insertion; minimum charge 50 cents. 5 cents per line second and subsequent insertions; minimum 25 cents.

FOR SALE

FEEDER PIGS AND MILK COWS for sale. Reasonably priced. Phone 1517, Vulcan. 3-tfc

FOR SALE—8 roomed House, near Brant. Also for sale, Pipeless Furnace. Phone R111, Vulcan. 3-3p

FOR SALE — SHACK 14x16, with floor, suitable for bunk house Apply J. Lundy Findlay, Phone 228 or Res. 61

FOR QUICK SERVICE and fair prices on all your printing requirements call at The Vulcan Advocate or Phone 36, Vulcan.

FOR SALE—Stock Racks for ½-ton Ford. Almost new, price $15.00. Phone 1317, Vulcan. 4-3c

28x32 FRAME FARM HOUSE for sale. Ready to move. 6 rooms. In good condition, Apply J. Lundy Findlay, Phone 228, or Res. 1. 52-tfc

FOR SALE 20 ft. Monarch Loader with 4-hp Wiscounsin Motor, complete, $100.00, Apply Ray Flitton, Phone 706, Champion. 2-3p

BETTER USED CARS

NEW TRUCKS—	
½ ton Dodge Panel	$2,050
½ ton Dodge Delivery	$1,737
1 ton Chassis and Cab with dual wheels	$2,190
1 ton Express, single wheels	$2,276
3 ton Special	$3,298
USED CARS	
1941 Willys American Sedan	$ 450
1948 Custom Dodge Sedan	$1,740
1947 Sp. Deluxe Dodge Coach	$1,475
USED TRUCKS—	
1938 Fargo ½ ton	$ 595
1940 Studebaker ½ ton	$ 795
1939 Chev. ½ ton	$ 450
1947 Studebaker 1½ ton	$1,545
1949 Dodge 1 ton	$1,795

Richardson & Gould Ltd.

Phone 19 Vulcan

FOR SALE—16 ft. Massey Harris Swather on rubber, apply Joe Marshall, RR2, Vulcan. 2-3c

CHOICE UPLAND PRAIRIE HAY for sale. $23.00 ton, baled. W. B. McIntyre, Phone 1317, Vulcan. 1-6p

COUNTER CHECK BOOKS—Order your requirements from The Vulcan Advocate. Lowest prices. Phone 36.

FOR SALE — Combination Wire Recorder, Phonograph and Radio, in A-1 shape. Also, 1935 Dodge Sedan, reasonable. Phone 294, evenings. 4-2c

ENTERPRISE RANGE for sale. 4-lids and gridle iron. Like new, apply Ted Erickson, Phone 53 or 60 Champion. 4-tfc

FRYERS FOR SALE—Any amount each weighing over three lbs. $1.00 each. Phone 209, Champion, or write Box 4, Champion. 4-2c

1941 CHEVROLET SEDAN for sale. Apply at Massey-Harris, Vulcan. 4-1c

NORDHEIMER PIANO for sale. Phone 93 or see Mrs. P. McAskile at residence. 4-1c

1930 MODEL A ROADSTER for sale. Ideal runabout, steel box available if desired. Apply at Central Garage, Vulcan. 4-1p

FOR SALE — 1947 Chevrolet Deluxe Sedan, with radio, heater, sun visor, seat covers, air ride tires, etc. Also, 1942 Dodge 1-ton Truck. Scales Motors, Vulcan. 4-1c

LOST

LOST—Some time ago, War Service Badge No. 758203, finder kindly notify Advocate Office, Phone 36. Reward.

PERSONAL

UNWANTED HAIR eradicated from any part of the body with Saca-Pelo, a remarkable discovery of the age. Saca-Pelo contains no harmful ingredient, and will destroy the hair root. LORBEER LABORATORIES, 697 Granville Street, Vancouver, B.C. 48-8p

NOTICE

IN THE MATTER OF THE GAS RESOURCES PRESERVATION ACT, BEING CHAPTER 2, STATUTES OF ALBERTA, 1949, (SECOND SESSION), AND AMENDMENTS THERETO, AND
IN THE MATTER OF THE APPLICATION OF PRAIRIE PIPE LINES LIMITED and PRAIRIE TRANSMISSION LINES LIMITED.

TAKE NOTICE that an application will be made, on behalf of Prairie Pipe Lines Limited and Prairie Transmission Lines Limited to The Petroleum and Natural Gas Conservation Board, for a permit to remove gas or cause it to be removed from the Province of Alberta, for use or consumption elsewhere that within the said Province, under the provisions of The Gas Resources Preservation Act, being Chapter 2, of the Statutes of Alberta 1949, (Second Session), and amendments thereto.

AND FURTHER TAKE NOTICE that the said Board has fixed the hearing of the application for the hour of 9:30 o'clock in the forenoon on the 9th day of October, 1950, at the Court House in the City of Calgary, in the Province of Alberta.

DATED at the City of Edmonton, in the Province of Alberta, this 2nd day of September, A.D. 1950.

PRAIRIE PIPE LINES LIMITED
PRAIRIE TRANSMISSION LINES LIMITED.

OLD NEWSPAPERS, free, at the Advocate office. Come and take them away.

CARD OF THANKS

We wish to thank our friends for their many kindnesses to us during our recent bereavement. Our thanks, too, to the staff of the Vulcan hospital.

—Mrs. McRoberts and Kathleen.

CARD OF THANKS

We wish to extend ou thanks to Dr. Gee, Dr. Tompkins, the hospital staff and our many friends and neighbors for their many acts of kindness during Ora Jane's illness.

—Mr. and Mrs. Gordon Urquhart.

IN MEMORIAM

SALES—

To the cherished memory of our dearly beloved son and brother, Rfn. George Sales, who gave his life Sept. 12th, 1944, near Calais, France.

"And yet for him the Tree of Life will bear
No bitter fruit—it will be always spring.
The almond blossom white upon the bough,
The darting swallow ever on the wing.
Age shall not touch him where he lies serene;
In some small foreign field of budding green."

Always greatly missed and deeply loved by Dad, Mom, Lorne and Lyle.

Reduce Fly Menace

Eliminate the disease-carrying fly with a combination of regular sanitary practice and chemical methods, urges W. Lobay, Supervisor of Crop Protection, Alberta Department of Agriculture. Clean-up of fly breeding places is the basis of the fly control program. Flies lay their eggs in manure, stock feeds, household garbage and similar places. An hour or two devoted to a clean-up around the farmstead at regular intervals will pay big dividends in fly control.

Spread the manure on the fields where it will help to increase fertility, advises Mr. Lobay, and see that outdoor toilets are of modern deep pit design with reasonably tight shelter and seat construction. Livestock feed bins should be kept dry, and spilled feed should be removed.

Mr. Lobay points out that although chemicals for fly control are no substitute for sanitation, they do play a very important part in mopping-up operations. Among chemicals that may be used for this purpose are D.D.T., Methoxychlor, and Chlordane. These materials are available as emulsions or wettable powders. Methoxychlor should be used instead of D.D.T. or Chlordane in dairy barns. Full directions for use of these chemicals in the fly control program may be obtained from the Supervisor of Crop Protection, Alberta Department of Agriculture, Edmonton.

In using these insecticides, observe the following precautions faithfully, advises Mr. Lobay: (1) Keep buildings well ventilated during spraying operations. (2) Don't breathe any more mist than you can help. (3) Keep the insecticide off your skin as far as possible. (4) Wash thoroughly and change clothes after spraying. (5) Store insecticides in a safe place where children, pets and animals cannot reach them.

Eliminate the fly hazard with sanitary practice followed by the use of insecticides.

Storing Vegetables For The Winter

This is the time for storing vegetables. If you find your storage arrangements are not as good as you would like, there are two bulletins that will help you. The first is "Construction and Operation of a Home Storage for Fruits and Vegetables" and the other is "A Practical Farm Root Cellar." Both can be obtained from the Dominion Department of Agriculture, Ottawa.

The exact time for bringing in the last vegatable from the garden will vary according to the area in which one lives, but beets carrots, turnips and parsnips can be left in the ground until fairly severe frosts come, even if the tops have died down. They keep better if well matured and after low temperatures have caused the cells to fill up with starch and sugar and the water content to become less. Parsnips can stand quite severe frosts and they improve in flavor.

Most vegetables grown in the home garden for winter storage require low temperatures, high humidity storage conditions.

These requirements are not to be found in most basements, but H. T. Allen, Horticultural Assistant at the Lacombe, Alberta, Experimental Station suggests a simply constructed room in the north-west or north-east corner can be inexpensively built and will give fair satisfaction. Ventilation should be provided by means of an outside window with a cold air inlet pipe and an outlet opening with damper controls so that a general storage temperature of 32 to 40 degrees F. can be maintained. The storage room should be kept dark.

Some vegetables require special treatment.

Celery is best stored in three to four inches of sand with roots intact and with a considerable amount of earth retained with the roots. The sand should be packed tightly about the roots and kept well moistened. The tops of the plant should be kept dry. Celery can also be kept for two or three months by trimming and wrapping with damp newspaper and storing at a low temperature.

Squash and pumpkin should not be stored with the root crops. They keep best in a dry atmosphere and at a relatively high temperature of 50 or 60 degrees F.

CHURCH NOTES

UNITED CHURCH OF CANADA
Vulcan Pastoral Charge
Otto H. Rollis, Minister

Morning Worship at 11 o'clock.
Evening Worship at 7:30 o'clock.
Sunday School at the close of morning worship.

Mr. Blair McPherson of Milo, who has been the student pastor of the Milo-Queenstown-Berrywater field for the present season, will conduct the worship services and bring the messages on Sunday, Sept. 10.

—:—

CHURCH OF CHRIST
Minister — J. R. Chapman
Sunday

11:00 a.m. Morning Worship and Bible School.
7:30 p.m. Evening Service.

Week-day Appointments

Thursday 7:15 p.m., Junior Bible Study.
Friday, 7:30 p.m., High School Young People's Group.
Friday, 9:30 p.m., Young Adults Study Group.

—:—

EVANGELICAL UNITED BRETHREN CHURCH
(20 miles S.E. of Vulcan)
Rev. F. E. Vorrath, Minister
Sunday

10:30 a.m Sunday School.
11:15 a.m. Morning Service.
1:00 p.m. Prayer Meeting.
7:30 p.m. Y. F. and Choir Meeting.

—:—

ANGLICAN PARISH OF VULCAN
Rev. E. A. Justice, Vicar

Sunday, Sept. 10.

11 a.m. Service in Herronton School.

3 p.m. Service in Emmanuel Church, Carmangay.

7:30 p.m. Evensong in St. Aldhelm's, Vulcan.

—:—

CHURCH OF THE NAZARENE
Rev. Richard J. Kissee, Pastor

Gospel Services each Sunday at 3:00 p.m., in the Oddfellows Hall.

FOR

BADGES
DODGERS
RECEIPTS
CHEQUES
BLOTTERS
PLACARDS
VOUCHERS
HANDBILLS
PAMPHLETS
BILL HEADS
INVITATIONS
CATALOGUES
POST CARDS
STATEMENTS
MENU CARDS
SCORE CARDS
PROGRAMMES
MEAL TICKETS
LETTER HEADS
ORDER BLANKS
VISITING CARDS
WINDOW CARDS
SHIPPING TAGS
COUPON TICKETS
FUNERAL NOTICES
STORE SALE BILLS
ADMISSION TICKETS
POSTERS, ALL SIZES
CIRCULARS—All Kinds
ENVELOPES—All Sizes
AUCTION SALE BILLS
SOCIETY STATIONERY
PRESCRIPTION BLANKS
WEDDING INVITATIONS
ADVERTISING PROGRAMS
TYPEWRITTEN CIRCULARS

See The Vulcan Advocate

TELL . . .

What You Have To Sell

ADVERTISE REGULARLY IN

The Vulcan Advocate

Professional AND BUSINESS DIRECTORY

A. D. Tompkins, M.D.
Edgar M Gee, M.D., L.M.C.C.
Physicians & Surgeons
Office Phone 44
Res.: Dr. Tompkins 98; Dr. Gee 45
Office Hours: 2 to 5 p.m. daily except Wednesday
Carson Block Vulcan, Alta.

Dr. David Nicol
DENTAL SURGEON
Bruce Block, Vulcan
Phone—Office 176. Res. 143

John M. Jamison
BARRISTER — SOLICITOR
NOTARY PUBLIC
BRUCE BLOCK
Phone 39 Vulcan
Residence Phone 34

Canadian Legion
B.E.S.L.
VULCAN BRANCH No. 21
Complete Club Facilities
Visiting Members Cordially Welcome

Floor Sanding
—Old floors made like new—
New floors laid and sanded
Phone 86, Vulcan
after 6 p.m.

PHONE US FOR REPAIRS TO YOUR CONNOR WASHER
Phone 127
Vulcan Electric Co.

Simpson & Son
Plumbing
Heating Tinsmithing
Business Phone 58, Res. 71 or 52
Vulcan — Alberta

PAINTING - DECORATING
WALLPAPER REMOVING
With Special Equipment
DAVE MELNICK
Phone 16 Vulcan

FRANK McNIVEN
AUCTIONEER
LICENSED AND BONDED
Licence No. 33-50-51

SKENE & GORMAN
Barristers, Solicitors, Notaries
22 Canada Life Bldg.,
Calgary — Alberta
Telephone M2255

HOME FURNISHINGS
Vulcan Furniture
—Phone 53—

Imperial Oil Products
—AGENT FOR—
ROCK WOOL INSULATION SERVICE
Ed. NELSON
Phone. 60, Vulcan

INSURANCE
AUTO — FIRE — HAIL
Wm. Neufeld
Office 88 — Phones — Res. 73

ARISTOCRAT
Waterless Cookwear
"The Best In Steel"
Les Johnston — Vulcan

Commercial Printing
The Advocate
Phone 36, Vulcan

Champion

Mr. and Mrs. Fred Gottenberg were recent visitors at the home of their son in law and daughter Mr. and Mrs. Dean Rolfson, Raymond.

Mr. and Mrs. E. Sisson of Calgary were guests for a few days at the home of Mr. and Mrs. Fred Clever.

Mrs. H. C. Jopling, Mrs. W. A. McIntyre and Mrs. E. Bulman were Calgary visitors on Monday. Mrs. Bulman remained in Calgary where she visited with friends for a short time.

Elaine Groves has returned home after spending a week in Calgary visiting relatives and friends.

Mr. and Mrs. Walker Hilton of Lewiston, Idaho, visited recently at the home of the latter's brother in law and sister, Mr. and Mrs. Fred Gottenberg.

Mr. and Mrs. W. E. Keenan are participating in the Labour Day weekend golf tourney being held at Lethbridge.

Mr. and Mrs. W. E. Schafer and family of Calgary renewed acquaintances in town over the weekend.

Bonnie Bell of Taber visited for several days at the home of her aunt, Mrs. L. Latiff.

Bill Jopling of Calgary spent the Labour Day weekend at his home here.

Mr. and Mrs. M. Matlock, had as their guests over the weekend, the former's brother and sister in law, Mr. and Mrs. Harry Matlock, and mother, Mrs. N. J. Matlock, all of Black Diamond.

Ruth Marshman was a visitor at Calgary last week where she received medical attention.

Mr. and Mrs. J. G. Lockwood of Calgary were recent visitors at the nome of their son in law and daughter, Mr. and Mrs. Martin Gottenberg.

Karl Schauermann of Lethbridge spent the weekend at the home of his parents, Mr. and Mrs. J. Schauermann.

Mrs. Ray Curtis of Tacoma, Washington, was a recent visitor at the home of her brother and sister in law, Mr. and Mrs. Fred Gottenberg.

Mr. and Mrs. J. Krasman of Calgary were weekend visitors at the home of the latter's parents, Mr. and Mrs. H. Beaubier.

Mr. Clinton Brown of Owendale, Alta., was a weekend visitor at the home of his brother in law and sister, Mr. and Mrs. Barry Eddie Barry who spent the summer holidays at Owendale returned home with his uncle.

Janice Buchan and LaQueda Versluys were Lethbridge visitors on Saturday.

Mr. and Mrs. J. Gordon of Calgary, accompanied by Miss E. Gordon and Miss G. Jacobsen, were Sunday visitors at the home of Mr. and Mrs. C. G. Miller.

Mr. and Mrs. H. Allen and son Lorne visited with relatives and friends in Calgary over the weekend.

Mr. and Mrs. T. Weir and small son Dale, were weekend visitors at the home of Mrs. Weir's parents, Mr. and Mrs. A. Orcutt.

Mr. and Mrs. Clyde Coe, accompanied by Mr. and Mrs. A. Orcutt attended the Wright-Neison wedding, Lethbridge, Saturday. Mr. Wright is a nephew of Mrs. Coe.

Mr. and Mrs. Leonard Voisey were visitors in Calgary over the weekend.

Miss Carolyn Howg spent the weekend at the home of her parents at Enchant.

Mrs. C. G. Miller wishes to thank all the residents of Champion and district for their helpful co-operation during the time she acted as news correspondent for the Advocate. Until such time as a new correspondent is appointed, news reports, items, etc., should be phoned or given to Mrs. Harry E. Smith, Phone 38.

U.S. Crops Improve

August crop estimate in the United States indicates a general improvement over that of July for all grains, with total production expected to be somewnat lower than 1949, but oats, barley and rye are expected to be about 185 million bushels larger than last year. Total supplies of wheat and corn (from the new crop and stocks) are expected to meet domestic and export requirements and provide a large carryover into 1951-52.

NEST EGGS SCARCE

50 years ago, or even 25, there were plenty of old couples who retired on $20,000 tucked away in bonds or mortgages. At 6% that gave them $100 a month, which was sufficient to keep them in modest comfort. To get that income today requires an investment of $40,000 and the annual yield of $1200 will buy only about half the amount of clothing, shelter and food it would before the war.

And that is only part of the story. In the first part of the century it was not difficult nor unusual for the ordinary man to save $20,000 in his working lifetime. Today, with taxation rates that would make our grandfathers shudder and living costs double and treble what they were accustomed to, individual saving is far more difficult.

CHAMPION COMMUNITY THEATRE

SAT., SEPT. 9th

'Two Guys From Texas'
In Technicolor
—starring—
Dennis Morgan
Jack Carson
Dorothy Malone
Penny Edwards

NOTICE

ALL GASOLINE PUMPS in Champion will close at 6:30 p.m. on week-days, excepting Saturdays, and with the further exception that one (1) Garage or Service Station each week (as noted below) will remain open until 8 o'clock each evening, all day on public holidays and Wednesdays, and on Sundays from 10 a.m. to 12 noon and 1 p.m. to 4 p.m.

Sept. 10 - Sept. 16

D. W. GREENLEE

Blow Dirt

Nature took 10,000 years to stabilize the soil with plants on a multitude of hills and slopes and prairies in the West.

Man has taken two or three generations to break this balance by improper methods of farming and ranching.

Mother Nature, however, is a progressive old lady and rather than retaliating, she has merely gone ahead and matched each cause with an effect. She has matched the denudation of plant cover with accelerated water erosion. She has matched loss of stubble and trash cover with increased amounts of soil drifting. Right now our main concern must be to eliminate these various causes lest soon the effect be felt in our own pocket books in the form of lower yields.

Soil drifting perhaps has contributed more towards decreased productivity than any other single factor in Western agriculture.

During the past two decades many of our farmers, especially those in the drier regions, have successfully controlled soil drifting by means of strip farming and plowless fallow. There are, however, some of our farmers who have either forgotten or are willfully disregarding the harsh lesson of the early '30s and have once again regressed to a type of farming that is conducive to soil drifting.

Each year more and more fields are showing signs of increased amounts of soil drifting; knolls are being blown clear of their top soil; roadside ditches are filling with "blow-dirt;" and fence lines are being buried under land that is on the move.

This condition is a serious one and must be stopped immediately. Furthermore, it can be stopped if only we take the few fundamental and necessary preventative measures.

In most areas of Southern Alberta the danger of soil drifting is serious enough to warrant strip farming. Strips should run at right angles to the prevailing wind and should not be over twenty rods wide.

Wherever possible a trash cover type summerfallow should be maintained by using subsurface tillage implements.

In late summer, where moisture is adequate, bare fallow fields should be ridged or listed to protest them from winter and early spring winds.

Emergency control can be obtained by ridging or listing the land with the duckfoot cultivator or disk-lister.

Past experience has shown us that soil drifting can be controlled If we continue to neglect this important problem, we shall have no one but ourselves to blame for the consequences that are sure to follow. If we act now we can save our fields for the future generations.

MORE MONEY IN THE BANK

Canadians today have three times as much money in the bank as they did in 1937 and personal income is also three times as great as it was in 1937.

Interesting, too, is the fact that despite the cost of automobiles being being double what it was in 1937, exactly twice as many cars are being sold in Canada.

If there is anybody in Canada who can't buy enough food it obviously isn't for lack of money! For food, valued in terms of what an hour's labor will buy, is cheaper today than it ever was.—Rural Co-operator.

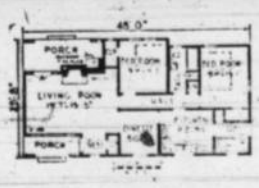

V-46

This attractive Western or "ranch type" bungalow is so designed that it may be used with either wide or narrow frontage. The living room has a large natural fireplace and the porch on that side has an outside fireplace. The porch itself may be either screened or glazed. Glass block is introduced to provide interest and additional light for the vestibule.

New York Furriers

OF LETHBRIDGE

FALL PRESENTATION OF FINER FURS AT

BETTY ANN'S IN VULCAN

Thursday, September 14 to Saturday, September 16

Under Personal Supervision of Mr. WARREN SKROVE

★ FURS have risen in price, but you will be amazed at the low price-tag on the NEW YORK FURRIERS' FINER FUR COATS Because we bought our skins when the market was at its lowest and because of our "factory-to-you" policy, you may purchase the finest quality fur coat at the lowest possible price.

MOUTON LAMB

Styled from the choicest obtainable No. 1 skins, this fur coat offers you softness of style lines together with durability unequalled for the price. Fully flared backs with sleeve detail that is making the New York Furriers' fur coats the envy of every woman.
"FACTORY-TO-YOU" $249.50

MUSKRAT BACKS

Styled from the finest Eastern Muskrat Backs in latest 1951 styles. Warm as toast, with the New York Furriers' famous durability.
"FACTORY-TO-YOU" ..... $329.00 and up

PERSIAN LAMB

Rich, full-sweeping coats made from select grade Russian Persian Lambs. For the woman who wants that dressed-up appearance at all times.
"FACTORY-TO-YOU" ..... $495.00 and up

NEW YORK FURRIERS FUR SHOW
AT
BETTY ANN'S IN VULCAN

Thursday, September 14 to Saturday, September 16

NOW! YOU CAN DO MORE THAN TALK ABOUT FREEDOM...

Go Active—Serve Your Country
by strengthening Canada's Armed Forces today to build up the defences against aggression everywhere.

REPORT RIGHT AWAY TO

No. 10 Personnel Depot, Currie Barracks, CALGARY, Alta.
Headquarters, Western Command, Kingsway Ave., EDMONTON, Alta.
A1679-AYV

Depots open 8 A.M. to 10 P.M. daily.
Bring certificates of age and education with you

CANADA NEEDS MEN IMMEDIATELY

FOR THE ARMOURED CORPS

- TANK DRIVERS
- GUNNER OPERATORS
- VEHICLE MECHANICS

Take your place in the growing defence forces of Canada. Be a member of a close knit fighting crew by joining the Armoured Corps — the spearhead of the modern mobile Army.

To enlist you must —

1. Be a Canadian citizen or British subject.
2. Be between 17 and 29 years of age.
3. Be single.
4. Meet Army test requirements.
5. Volunteer for service anywhere.

Join the CANADIAN ARMY ACTIVE FORCE *Now!*

STEEL
SPECIAL OFFERING
at BIG SAVINGS
OF NEW MILD STEEL
Flats—Angles—Rounds
6 to 14 ft. long
We also have a complete stock of the above in regular lengths of 16' to 20' at competitive prices, as well as
STRUCTURALS
3" to 15" I Beam
3" to 12" Channel
REINFORCING
Deformed and Plain
⅜" to 1¼" diameter
Water Well Casing
3" to 10"
Pumps, Cylinders, Rods
Standard Pipe
Black and Galvanized
OIL WELL CASING AND TUBING
Hector Machine Co. Ltd.
8th Ave. and 8th St. E.
Calgary, Alta. Phone 55013

There are more than 77,000 teachers employed in the ordinary and technical day schools under provincial control.

Careless Smokers Cause Most Fires

Careless smoking is America's greatest single cause of fire, states C. Lester Walker in the September Reader's Digest. In Canada last year, the careless dropping of cigarette butts led to 17,904 fires, in the United States to 155,000. Canadian smokers who disregarded the danger of a live butt were responsible for more than three and a half million of fire damage in 1949.

The Digest article, condensed from Your Life, reminds its readers that the lighted end of a cigarette has a temperature ranging from 800 to 1200 degrees Farhrenheit. "Remember," the article adds, "that paper burns at 450 F., wood at 475 F."

Everyone has heard the warning "Never smoke in bed!" but apparently many do not heed it. This cozy habit has led to the cremation of 500 Americans in recent years, many of whom burned down the building with them. Hospitals and hotels are the special victims of the in-bed smoker.

America might well emulate Europe, the author belives, in holding liable for damages any person who carelessly starts a fire. In a recent period, per-capita fire losses in various European cities ranged from six to 52 cents. During the same time, the average per-capita loss from fire in 450 American cities was $2.22.

The article lists "a few canons of good smoking behavior:" When smoking outdoors, stamp out butts. Never put a lighted cigarette, anywhere except in an ash tray from which it cannot fall. Don't throw a cigarette out of the window of an automobile. Don't smoke in closets, attics or barns—or near inflammable liquids. Never smoke in bed. —Exchange.

Transplanting of Perennial Flowers

Now about the flower garden. The display of perennials is the basis of most attractive flower gardens, but to maintain them at their best the plants should be lifted and divided every 4 or 5 P. D. McCalla, Supervisor of Harticulture, Alberta Department of Agriculture, advises that most perennials are best lifted and diyided after flowering is over, and since most of these plants have passed their prime they may now be safely transplanted.

Iris, peonies, perennial phlox, and most other perennials can best be transplanted at any time during the next 2 or 3 weeks. Transplanting at this time allows the plants to become established before the frost arrives. An exception to fall transplanting is the delphinium which is best divided in the early spring.

The perennials to be moved during the fall can be divided either by pulling them apart by hand or cutting with a sharp knife. The important thing is to have some root and at least one eye to each division. After planting, firm the soil around the roots and water thoroughly.

Fall Cultivation

No matter what time of the year, growing weeds will use valuable soil moisture. The use of chemical weed killers has helped to reduce the weed population in grain crops, but there are many weeds still growing and starting to grow after the grain has been harvested in the fall. These moisture robbers continue to rob until they are destroyed. They may or may not be destroyed after harvest by frost but they can be destroyed right after harvest by cultivation.

Cultivation of the stubble fields as soon as possible after the crop is removed reduces the length of time the weeds and volunteer grain sap moisture from the soil. The number of weed seeds and injurious insects may be reduced by fall cultivation.

Fall cultivation can be hazardous if the soil surface is left bare and pulverized. If the implement used buries the stubble and leaves the soil surface free of lumps, conditions are ideal for soil drifting. With the absence of standing stubble very little if any snow will be held on the field.

Ten-year tests with after-harvest cultivation at the Lethbridge Station and tests at sub-stations show that cultivation with a blade kills weeds without knocking the stubble down while the one-way flattens and partly covers the stubble so that it does not hold snow. In years when there has been excessive weed growth, after harvest blade cultivation at that time has improved crop yields the next year while one-waying has not.

The blade cultivator gives good control of weeds with a minimum disturbance of stubble. The depth of operation should not be too deep. It should be just deep enough so the blade will clean. This gives the best kill of weeds.

The main reason for summer-fallow is to conserve soil moisture by killing weeds. Therefore start early with fall cultivation, as soon as possible after harvest.
(Dominion Experimental Station)

JUST IRRIGATING

A long-winded lecturer had been holding forth for over an hour, except for brief pauses from time to time to gulp a hasty drink of water. Finally, ddring one such "intermission," an old man in the audience leaned toward his neighbor and announced in a loud whisper: "First time I ever saw a windmill run by water."

FROST DAMAGE

Severe frost injury is reported from the Experimental Station at at Beaverlodge, Alberta. On Aug. 15 five inches of snow fell, which flattened the grain crops, and five degrees of frost the following night completely wiped out tender crops like tomatoes, corn and beans.

Officials say that cereal crops were considerably damaged by the frost and low grades may be expected. Farther north, at Fort Simpson, N.W.T., the frost damage was reported to be light and crops are said to be in excellent condition.

Dominion Royal Nobby Traction

PULLS LIKE A MULE
on the Roughest Roads!
Deep, husky nobs dig—give extra pulling power. No need for chains when you get Dominion Nobby Traction Tires.
CENTRAL GARAGE
Phone 111 (GLEN DAHL) Vulcan

DOMINION ROYAL TIRES

Ask For
VULCAN BREAD
AT Your Grocer's
Fresh Pastries — Ice Cream — Frozen Foods
VULCAN BAKERY
L. J. ROFFLER, PROP.

BROWN & HALFORD
WE FILL YOUR
Plumbing, Heating & Gas Requirements
ANYWHERE
Phone 91-5121, Calgary

Foothills Health District

The Foothills Health Unit Well-Baby Clinics for this month will be held as follows (Weather and road conditions permitting):

HIGH RIVER—Health Unit Office each Saturday-9:30 to Noon and the Second Thursday of every month from 2.00 until 4:30 p.m.

NANTON—Rest Room, 1st Tuesday of month, 10 a.m. to 12 noon and 2 p.m. until 4 p.m.

VULCAN—United Church Hall 2nd Tuesday of month—1:30 to 3:30 p.m.

ARROWWOOD—U.F.A. Hall 3rd Tuesday of month—1:30 to 3:30 p.m.

OKOTOKS—Elks Hall 4th Tuesday of month—2:00 to 4:00 p.m.

BLACKIE—Masonic Hall 4th Monday of month 2:00 to 4:00 p.m.

TURNER VALLEY—United Church Hall 1st Thursday of month —1:30 to 4:00 p.m.

BLACK DIAMOND—United Church 2nd Thursday of month—1:30 to 4:00 p.m.

ROYALTIES—W.I. Hall 3rd Thursday of month 2:00 to 4:00 p.m.

LONGVIEW—Auxiliary Services Hall 4th Thursday of month —2:00 to 4:00 p.m.

MILO—Municipal Office—3rd Thurs. each month—1 until 3 p.m.

These well baby clinics are held for the purpose of weighing and measuring infants and toddlers, and discussing with parents any problems regarding feeding, training and general care. Inoculations for Diptheria and Whooping Cough and Smallpox vaccinations are given after six months of age. There is no charge at these clinics, which are a service of the Foothills Health Unit.

Dollar for Dollar—you can't beat a
PONTIAC

CHIEFTAIN-8 DELUXE
4-DOOR SEDAN

All across Canada in increasing thousands every year, more and more people are stating their preference for Pontiac in the one way that really proves they mean it—*with their new-car orders*! Big-car buyers are swinging to the large, luxurious Pontiac Streamliner and Chieftain models. Buyers in the lowest-price field are finding how much more value they get in a Pontiac Fleetleader that's priced right down with the lowest. Yes, Pontiac gives you *utmost* value. Ask your Pontiac dealer for the proof.

the most beautiful thing on wheels!

A GENERAL MOTORS VALUE

PEOPLE PREFER **PONTIAC** FOR:—
APPEARANCE • LOW PRICE • EXCELLENT DEALERS' SERVICE
DEPENDABILITY • HIGH TRADE-IN VALUE • HIGH REPUTATION OF ITS DEALERS
HIGH REPUTATION OF THE CAR • HIGH REPUTATION OF ITS MANUFACTURER

P-550 A

CENTRAL GARAGE
GLEN DAHL VULCAN, ALTA.

A shopping habit, like others, is hard to break
—That's why people prefer to shop in the stores to which they are most frequently invited—those stores which tell of their offerings in
THE VULCAN ADVOCATE

VULCAN COUNTRY FAIR

SATURDAY, SEPT. 16th

EXHIBITS (IN I.O.O.F. HALL)

Paintings - Snapshots - Fancy Work - Knitting - Handkerchiefs - Fabric Paintings - Flower Show - Baking Preserves & Pickles - Grain Exhibits - Roots & Vegetables Woodworking - Metal Work - Leathercraft.

OPEN TO THE PUBLIC FROM 1:00 p.m., SATURDAY, SEPTEMBER 16th.

2:00 P.M.
Pet Parade
ON MAIN STREET

3:00 TO 5:00 P.M.
FALL FASHION SHOW AND TEA
VULCAN ARMOURIES

5:00 TO 7:00 P.M.
CHOP SUEY SUPPER
I-O.O.F. HALL BASEMENT

Friday, Sept. 15
BUS TOTTEN (Calgary)
his Violin, his Trumpet and his Orchestra
9:00 p.m. to 2:00 a.m.

DANCES
IN THE VULCAN ARMOURIES

Sat., Sept. 16
OLD TIME HOEDOWN
and Square Dance Competition
9:30 to 11:45 p.m.

DOLLAR DAY and FREE SHOW

$ Dollar Specials at all Stores Saturday $

Free Show--10:00 a.m., to 5:00 p.m. at the Vulcan Theatre

Tickets for the Free Shows may be obtained from the following business firms, who are participating in "Dollar Day"

J. T. WILLARD & SON
VULCAN ELECTRIC CO.
MACDONALD'S ELECTRIC
VULCAN BAKERY
FRANK'S CAFE
MONTIE'S BARBER SHOP
G. A. SALES, Bookkeeping & Insurance
ROY (DUSTY) WALKER
LUNDY FINDLAY, Complete Insurance Service
ERRETT KING DRUG STORE
MITCHELL'S DRUG STORE

DR. D. NICOL, DENTIST
NORTHCOTT ECONOMY STORES
P. McASKILE AND SONS
THE VULCAN ADVOCATE
FLEMING'S GROCETERIA
MERV McINTYRE, MEAT MARKET
SCALES MOTORS
LEW'S BOWLING ALLEY & COFFEE SHOP
CENTRAL MEAT MARKET
J. M. JAMISON
VULCAN DRY GOODS

VULCAN 5c TO $1.00 STORE
WOLFE'S HARDWARE
SIMPSON & SON
FULTON BROS.
REA'S AUTO SHOP
BETTY ANN SHOP
LLOYD'S JEWELRY
KANNGIESSER'S DRY GOODSS
RICHARDSON & GOULD LTD.
QUEENIE'S LADIES' READY TO WEAR
ELDER'S GARAGE

VULCAN SUPPLY CO.
MORRISON'S SERVICE
SCALES MOTORS
TOTEM RADIOELECTRIC
CENTRAL GARAGE
BANKS & BANKS
E. N. NELSON, IMPERIAL OIL
JIM BERG, WHITE ROSE SERVICE
SHORTT & BOURASSA
MENSINGER MOTORS
VULCAN FURNITURE STORE

BINGO - GAMES - REFRESHMENTS - FUN FOR ALL

Leaders in U.N.'s Fight for Women

Aiming at the improvement of the situation of women all over the world, the United Nations Commission on the Status of Women has made a series of recommendations ranging from measures to eliminate sex discrimination in the political field to the adoption of the principle of equal pay for equal work for men and women workers. Here, planning a day's work are three leading members of the Commission: Mme. Marie-Helene Lefaucheux of France, Mrs. Isabel McKorckindale of Australia and Isabel de Urdaneta of Venezuela.

A temper is an assset—so long as we lose it only intentionally.

Among the ancient Jews betrothal was formal and binding as marriage.

The profession of acting was confined entirely to men in ancient Greece.

Weaving may have been the earliest craft.

Subways are partially ventilated by the piston action of trains driving the air through the tubes.

Golfers and bathing girls have the same ambition—to go around in as little as possible.

Your Headquarters For Auto Accessories

Heaters
Back-up Lamps
Rear-view Mirrors
Seat Covers
Auto Robes
Windshield Visors
Auto Radios
And many other accessories to give added pleasure to your driving

SCALES MOTORS
Chevrolet & Oldsmobile Sales and Service
VULCAN - ALBERTA

They lock into each other — defy the wind — won't slide apart, blow off or up. They give your roof extra-thick, windproof, weatherproof, fire-resistant protection.

And they add top beauty, too! With an attractive Basket Weave pattern, they're available in many distinguished solid colours and blends. We'll be glad to tell you all about them and show you samples.

Beaver (Alta) Lumber Ltd.
H. T. Peard, Local Manager Phone 41
IF YOU CAN NAIL IT — — WE SELL IT!

Carmangay

Mrs. Glen McFarland and Mrs. W. White who, received injuries when the car in which they were riding failed to make the turn at the correction line road north of Baldwin's bridge, are now convalescing at their homes, after being released from the local hospital. Mrs. McFarland was the most seriously hurt. The men received minor bruises.

Several friends gathered at the home of Mrs. A. Lund on Saturday evening to help her celebrate her birthday.

Mrs. Norman Bentley and two children left for her home in Trail on Tuesday, after spending the last two months at the home of her parents Mr. and Mrs. Syd Thompson.

Mr. and Mrs. Lethrie Burke motored to Calgary on Tuesday, where Mr. Burke is taking medical treatment.

Miss Lois Hubka from Calgary spent the Labour Day weekend at her home.

Mr. and Mrs. Allan Moore and family of Balzac were weekend guests at the home of Mr. and Mrs. W. Moore.

Mr. and Mrs. Roy Church spent the weekend visiting with relatives at McLeod.

Mr. and Mrs. Vilas Teskey accompanied by Mr. and Mrs. B. Butterwick of Chin attended the ball game in Hillcrest between Champion and Drumheller.

Mr. and Mrs. Harold Gower and two children from Spokane, Wash., spent last week at the home of the former's mother, Mrs. J. Gower.

Mr. and Mrs. Martin Mills, entertained their friends and neighbors at a dance and charivari in the Bowville Hall on Tuesday evening.

Mr. and Mrs. L. Doucette of Sarnia, Ont., who had been visiting with Mrs. Geo. Hardy, were called home on Friday due to the serious illness of their son.

Mr. and Mrs. Kairot, sister and brother in law of Mrs. H. A. Frank, left for their home in Chesning, Mich, last Monday, after spending a two weeks holiday here.

Theresa Hauser left on Wednesday for her home in Vancouver, via T.C.A., to resume her studies.

Mr. and Mrs. Arnold Bond are the proud parents of twin girls born on August 31st in the local hospital. Congratulations.

Mr. and Mrs. Bill Teskey and two children from Edmonton have been guests at the home of Mr. and Mrs. Vilas Teskey.

Mrs. Fowler (nee Glenna Davies) from Calgary was up to attend the shower for Miss Orvilla Smith.

Mr. and Mrs. Roy Craig were Medicine Hat visitors over the weekend at the home of Mr. and Mrs. Walter Crowe.

Mr. and Mrs. K. R. Miller, Marjorie and Donald attended the wedding of their son Robert to Miss Margaret Strath, at Olds, Alberta, on Saturday.

Women's Association

On Friday afternoon fourteen members of the Women's Association met with Mrs. Vilas Teskey. Mrs. W. W. Miller read the devotional. The travelling prize donated by Mrs. R. Craig was won by Mrs. R. Church. It was decided to get samples of Christmas cards from several companies. Mrs. Gray is donating a nine piece crocheted Chesterfield set, which will be disposed of at a later date. Plans were made for the Chicken Supper and Bazaar to be held in the Community Hall on October 12th. Several articles were turned in for the Bazaar. Four members received birthday gifts. The afternoon was brought to a close with the serving of a dainty lunch. The next meeting will be at the home of Miss Mabel Hillard.

Mrs. Sophie Untinen

Mrs. Sophie Uniten of Vancouver, B.C., at one time a resident of the Black Spring Ridge district passed away at her home in her 78th year on August 11th.

She was predeceased by her husband Jonas Untinen on May 15th, 1949.

Mrs. Untinen was born on May 5th 1872 in Battijoki Finland. She came to Astoria, Ore., in 1889, later moving to Portland, Ore., where she married J. Untinen in 1891.

They lived in and around Astoria until 1905 when they moved to Carmangay. In 1937 they moved to Vancouver and have lived their until their deaths.

The late Mrs. Untinen leaves to mourn seven children, two sons, Jonas of Sylvan Lake and Caspar of Carmangay.

Five daughters: Sophie Hunter of Galahad, Alberta, Ida McKay of Vancouver, Lydia Tranche, of Campbell River, B.C., Nannie Heuston of Balfour, B.C. and Eileen Hurnanen of Carmangay. Sixteen grandchildren and thirteen great-grandchildren. A brother and sister in Finland. Services were from the Burnaby Funeral Directors Chapel, with Rev. Snellman officiating. Interment in Forest Lawn Cemetery, Vancouver, B.C.

Prevent Harvest Losses

Just as important as growing a good crop is the efficient harvesting of that crop. C. A. Cheshire, Agricultural Engineer, Department of Agriculture, reminds us that there are several opportunities for losses to creep in at this time, whether you use a binder, straight combine, or swather. One of the first, and a usually large loss, is that at the cutter bar. Incorrectly adjusted reels shatter seed badly. This is especially true in straight combining any crop, and in swathing some of the forage seeds such as creeping red fescue and crested wheat grass. The sole purpose of the reel is to guide the crop onto the table and to support it while the knife does its work. Other causes of cutter bar losses are dull knife sections, worn ledger plates, and bent guards. Check these parts to see that they are operating efficiently.

With the swather, relatively large losses often occur due to part of the swath falling to the ground. Altering the height of cut will often reduce this loss, while changing the setting of the deflector plate will change the angle of the stalks in the swath and give a better matting effect.

Mr. Cheshire points out that in the combine or thresher three main precautions are needed for an efficient job. First, the rate of feeding must be kept low enough to prevent overworking of the threshing and separating parts. Secondly, the cylinder concave clearance must be adjusted as close to the front of the shoe as possible. It should provide maximum agitation without it being strong enough to carry the seed over with the chaff. With small seeds such as clovers and grasses and to some extent with grain that has lodged, or has a heavy, tough second growth, ground speed must be kept low while threshing speed is maintained. This is most important if you expect to get the maximum amount of your crop.

—o—

A lean horse for a long race is a wise expression. A lean body for a long life is equally wise, because the death rate from heart disease is 50 per cent greater for those who are overweight.

—‡—

A good talker is only a pitcher. Unless his audience catches him with heart and mind he is defeated.

Trying a Twig to Save a Tooth

School children in an Indian village learn how to brush their teeth with twigs and charcoal powder. Their teachers are public health specialists attached to a malaria control team sent to India under a joint program of the United Nations International Children's Emergency Fund (UNICEF) and the World Health Organization. Members of the team use spare time to show children in villages getting malaria protection how to protect teeth with materials at hand.

When You Receive A Bill

It is an honor to receive a bill. Instead of getting all riled up when the mail brings you a statement of account, you should be genuinely pleased. For the bill is an indication that someone has faith in your honesty.

If you never received a bill, it would indicate that your credit is worthless, and that no one is willing to take your word that you will pay.

Credit is the most valuable thing a person can have. Money may be had by various means, but credit comes only from years of honesty and prompt meeting of bills when due. When you pay a bill, you are merely being honest.

When you receive a bill, then, meet it if you possibly can. If you can't, frankly tell your creditor why you can't. You'll find him more than ready to meet you halfway.

Cherish your credit as you do your health, happiness and other priceless boons equally rare and elusive.—Author Uuknown.

J. ALLEN BAKER
AUCTIONEERING SERVICES at your request.
PAST PERFORMANCE YOUR GUARANTEE
Phone 1704, High River or write P.O. Box 29 Cayley, Alta.
License No. 207-50-51

"Old at 40,50,60?" —Man, You're Crazy

Forget your age! Thousands are peppy at 70. Try "pepping up" with Ostrex, Contains tonic for weak, rundown feeling due solely to body's lack of iron which many men and women call "old." Try Ostrex Tonic Tablets for pep, younger feeling, this very day. New "get acquainted" size only 60c. For sale at all drug stores everywhere.

Clarke's Transport
now has an Office
Next Door to Frank's Cafe

Orders, Cream Cans, etc. may be left at the office.
—The front door will be open at all times—

CLARKE'S TRANSPORT, VULCAN

5X Cedar Shingles
IN NO. 1, 2 AND 3 GRADES
We have a good stock on hand
Order Now

REVELSTOKE SAWMILL CO. LTD.
R. H. Anderson, Local Manager
Vulcan Phone 37

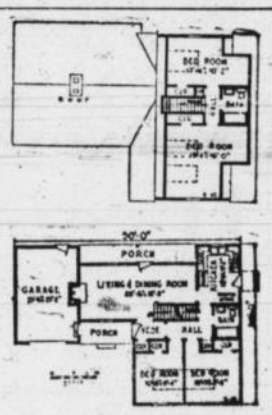

V-42 This 4-bedroom home combines many Cape Cod characteristics with a pleasing, rambling appearance. Plan provides for picture window, natural fireplace, casements.

THE VULCAN ADVOCATE
goes into
over 1100 homes

★

TELL what you have to SELL

Place your advertising message into the homes of your customers through the columns of The Advocate.

Display Rates on application, or
PHONE 36
and we will call.

★

THE VULCAN ADVOCATE
"Serves the Heart of Southern Alberta's Wheat Belt"

Dollar Day Special

Saturday, September 16th

JERGENS'

Floating Carbolic Soap

(Reg. 11c cake, 12 cakes for $1.32)

—DOLLAR DAY SPECIAL—

12 Cakes for $1.00

ERRETT KING, Phm. B.

DRUGGIST and STATIONER

Phone 102 Vulcan

Coleman Oil-Burning FLOOR FURNACES

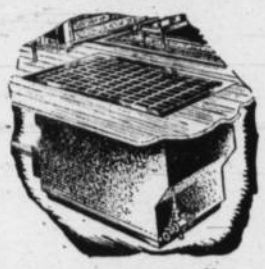

- Have warm floors.
- No fire-tending.
- A cleaner home.

Designed for small homes with or without basements

Simpson & Son

Plumbing — Heating — Tinsmithing

Sturdie Propane Gas and Appliances

Phone 58 — Vulcan

▼

---a tip from our

Don't-wait-until-the-last minute-department

▼

Perhaps sooner than you realize it you'll need a new supply of envelopes, letter heads, or business forms. Take a tip from us and bring your business to the shop that specializes in high quality job printing at prices you can afford.

▲

The Vulcan Advocate

Printers - Publishers

▲

District News

KIRKCALDY

Mr. and Mrs. F. Cutforth of Barons and Grace of Calgary were Sunday visitors at the home of Mr. and Mrs. Bob Cutler.

Mr. and Mrs. Majakey and Mr. and Mrs. Harry LaRoche of Vulcan were guests at the home of Mr. and Mrs. A. W. Maisey last Tuesday.

Mr. and Mrs. Roy Valgardson and girls of Taber spent the weekend at the home of Mr. and Mrs. J. O'Reilly.

Miss Jean MacKay returned to her home in Regina after holidaying at the Donald MacKay home.

Allan Newson of Vancouver is visiting at the home of Mr. and Mrs. Urquhart. The former is a nephew of Mrs. Urquhart.

R. E. Hollister of Calgary is visiting in the district.

Mr. and Mrs. Ivan Haga and family spent Sunday in Calgary. Judy, a patient in Keith Sanitorium is progressing favorably.

Mrs. Lindsay Wilson and family of Lethbridge was visiting at the home of Mr. and Mrs. Doug Wilson.

Friends of Ora Jane Urquhart will be pleased to learn that she was able to return home on Monday.

Mr. and Mrs. Robert Allan and girls of Calgary spent the long weekend at the home of Mr. and Mrs. Ivan Haga.

Ivar Swanson of Herronton was a recent visitor at the Mallory and Carnegie home.

Mr. and Mrs. H. Mitchell returned to Parkland this week after completing their harvesting in the district.

ENSIGN

Mr. and Mrs. Lloyd Bignell of Trail, B.C., were recent visitors in the district.

Mrs. Jack Sturrock, (the former Marjorie McMaster) of Victoria, B.C., was renewing aquaintances in the district last week.

Mr. and Mrs. Norm Jackson of Cayley were visitors at the O'Dwyer home over the weekend.

Miss Madeline Nolte has returned to Calgary where she will attend school again this year.

Visitors to Calgary last week were Mr. and Mrs. A. McIntyre Mr. and Mrs. Geo. Flebotte, Mrs. B. Brown and Betty.

Harvesting operations are well underway in the district.

Mrs. Cora Boyd was a visitor at the O'Dwyer home last week.

BERRYWATER

Weekend visitors at the Tom Webber home were: Mr. and Mrs. W. D. Morgan and Mr. and Mrs. Stan Fairley, Calgary; Mr. and Mrs. Lorne Smith, Milo.

Mr. and Mrs. Alan Smith were Sunday guests at the Cal Hollister home, at Kirkcaldy.

Recent guests at the Lorne Healy home included Mr. and Mrs. George Miller, Calgary; and Ben Hadley, Comrose.

Mr. and Mrs. Bob McCaskile of Calgary, and Herbert Whitmore were recent guests at the Clifford Love home.

Mrs. H. C. Douglass and Mrs. C. I. Oldfield accompanied by the latter's daughter, Anne were High River visitors on Monday, Anne remaining to resume her high school studies there.

Friends of Harry Strange will be sorry to learn he is a patient in the local hospital.

Mr. and Mrs. L. A. Douglass were in the district last week attending to their farming interests.

Sunday guests of Mr. and Mrs. Con Van Overbeeck were: Mr. and Mrs. Bas Osterlee and son, John of Blackie and Mr. and Mrs. Peter Verburgh.

Mr. and Mrs. Brian Bullock of Goldendale, Wash., are at present guests at the home of the latter's brother and sister-in-law, Mr. and Mrs. Roy Adam.

Mrs. A. Wismer was a Sunday guest at the home of her sister, Mrs. W. Peters, in Vulcan.

Mr. and Mrs. Johnny Palmer and family spent Sunday at the Louie Palmer home in the district.

Friends here will be sorry to learn of the death, at Calgary, on Tuesday, August 29th, of William Robinson, son of Mr. and Mrs. Alex Robinson, former district residents. Mr. Robinson, who had been ill for some time, is survived by his wife and two young children.

Mr. and Mrs. Lloyd Wickstrom of Calgary spent the long weekend as guests at the D. B. Smith home.

Edgar Bertrand of Long Beach, Cal., was a recent guest at the Hugh Baden home.

Mr. and Mrs. Roy McIntyre motored to Calgary on Sunday, where they met the former's mother, Mrs. C. McIntyre, on her arrival from the coast. Mrs. McIntyre will be the guest of Mrs. J. McRoberts for some time.

Mr. and Mrs. Wilson Oldfield accompanied by their guests, Mr. and Mrs. George McIntyre, motored to Calgary recently. Mr. and Mrs. McIntyre left from Calgary for their home in Toronto.

RED CROSS

A family dinner was held at the home of Mr. and Mrs. Russel Graham on Sunday, August 28, in honor of Mr. Ben Graham on his 88th birthday. Mr. and Mrs. Harry Graham of Balzac were present. During the afternoon pictures were taken by A. G. Saxby.

Cassie and Jimmy Graham visited at the home of their uncle and aunt, Mr. and Mrs. Harry Graham, at Balzac last week.

Wayne and Billy Cutforth spent the last week of their holidays at the home of their grandparents, Mr. and Mrs. W. T. Ohler, at Carmangay.

Recent visitors at the A. Cutforth home included Mr. and Mrs. Roy Cutforth and family of Lethbridge and Mr. and Mrs. Harry Sahlen of Calgary.

Mr. and Mrs. A. Cutforth and family, accompanied by Mr. and Mrs. W. T. Ohler and son Ivan and Mr. and Mrs. Ray Flitton of Alston, picnicked at the Bar U and E. P. ranches on Sunday.

Morley Hamilton and Bob Currie of Spirit River were weekend visitors at the home of Mr. and Mrs. N. L. Richardson. Mr. Hamilton is Mrs. Richardson's brother and it was the first time they had seen each other for 19 years.

Mr. and Mrs. Cecil Sheepy of Calgary spent the Labor Day weekend at the Richardson home and Miss Margaret Plourd of Calgary also spent the weekend with her parents here.

Mr. and Mrs. Plourd visited at the home of Mr. and Mrs. Gower Gower at Carmangay on Sunday.

Don Stott of Calgary visited at the A. Jacobson home over the weekend.

Mrs. A. Jacobson and Clara were recent Calgary visitors.

Many Accidents At Street Intersections

Many motor accidents occur at street intersections and just as frequently there are arguments as to which vehicle had the right-of-way.

The section of the Vehicles and Highway Traffic Act dealing with traffic meeting at an intersection says:

"When two vehicles approach or enter an intersection at approximately the same time, the driver of the vehicle at the left shall yield the right-of-way to the vehicle on the right."

Officials of the Alberta Motor Association point out that undoubtedly many accidents would be avoided if there was a clear understanding of the law governing the right-of-way at intersections.

It is essential that motorists observe the rule of the road and yield the right-of-way when the law gives that right to another vehicle.

Where two vehicles approach an intersection at approximately the same time, the driver on the left of the other vehicle must permit the other to cross first. If the driver on the left is involved in a collision in an intersection, then he is, on the face of the facts, to blame.

Co-operation

The following dramatic story is told of the construction of the Salmon River bridge in Alaska.

The banks of the Salmon River are very steep and this necessitated that the bridge be of the cantilever type. The two ends were built out from the opposite shores and were to be joined by a heavy central truss. The engineers placed a trestle-work of wood on the ice to support the bridge ends in readiness for the final centre truss to be put into place. This meant, of course, that the truss had to be put into place before the spring thaw but they were confident that this could be done. The work progressed steadily. The two wings, of immense weight, were extended over the ice-bound torrent and while the trestle work held them in place the central truss was dragged out onto the river and hoisted up into position to be bolted to the wings.

To their horror, the engineers found that instead of being the required sixteen feet long, the central truss was only fourteen ft. long. The engineer in charge of specifications, when drafting his order, had not written a numeral sufficiently clear. Spring was getting dangerously close. Over a million dollars had been spent in the construction of the bridge. A year of time had been put in and if the bridge fell both the million dollars and the year of time would be a total loss.

Imploring cables kept the wires hot to the firm in Pittsburgh which had made the central truss. The firm put on extra gangs of men who worked continually until a new structure, sixteen feet to the inch, was ready and thrown onto flat cars for a hurried trip to Seattle at express train speed.

At Seattle a ship was waiting with steam up; loaded to the precise line at which it could make the best speed to the North. As soon as the train stopped gangs of men frenziedly hurled the truss aboard the vessel. At the Alaska terminal where they were poised waiting for the arrival of the vessel, other gangs strained every nerve and muscle to unload the truss onto a waiting train. That train was whisked to the banks of the Salmon River where more frantic men, toiling like demons, moved the truss to the center of the Salmon River. Here more men, toiling furiously, lifted the truss to the center of the structure and fiercely bolted it into place. Forty minutes later the ice went out!—(Selected).

Buzz Business in Greece

Most people think there are already too many mosquitoes in the world, but here is a man raising more. The little buzzers are being used in insecticide tests as part of a drive for the eradication of mosquito-carried malaria, sponsored by the World Health Organization of the United Nations (WHO). WHO has just completed a program of medical assistance, including malaria control in Greece.

Custom Swathing

and

Post Hole Digging

- EARTH MOVING
- BACK FILLING
- HAY CUTTING

Post Hole Digging and Earth Moving Work should be done before freeze-up, so get in touch with us now.

Vulcan Delivery Service

HERB MARSH

Phone 82, Vulcan.

Central Garage

OPEN NEXT WEEK

All Gasoline Pumps in Vulcan will close at 6:15 p.m. on week-days, except Saturdays, and will remain closed on Wednesday afternoons, Sundays and holidays, with the exception of the service station named above, which will remain open until 8:00 p.m. every day for one week and will be open from 10 a.m. until 8 p.m. on Sunday and holidays, commencing

Sunday, September 10th

Regular Lubrication...

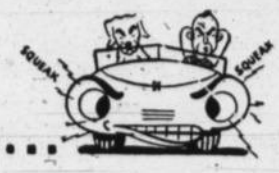

and a "tightening up" will save you

For motoring pleasure and money-saving car performance, drive in now for a *complete* car lubrication. Remember... when our lubrication *specialists* do the job, you know that it's done *right.*

... and let's give the UNDERBODY a thorough going-over!

We'll examine spring shackles, U-bolts, shock absorbers, body and fender bolts, and all other parts that might need tightening or replacement. Attention now may prevent repairs later.

Morrison's Service

MASSEY-HARRIS DEALERS

Plymouth, Desoto and Fargo Sales and Service.

Phone 66 Vulcan

A Modern Garage, Fully Equipped and Ready To Serve You.

FOR COMPLETE

attention to every point . . . and thorough workmanship by experts using genuine factory-approved parts, your

CAR SERVICE

headquarters is ready to serve you promptly. We've got the facilities to handle every possible job on any make of car or truck. You'll get satisfaction when you

COME HERE

Richardson & Gould

DODGE and DESOTO

Phone 19 Vulcan

Distributors For Chryco Parts And Accessories

FOR YOUR

AUCTIONEERING Services

—Call on—

J LAWRENCE RICHARDSON

Licensed and Bonded Auctioneer

PHONE 19 VULCAN

Wedding Invitations

Fine quality stock and careful work man ship are combined to produce wedding stationery that will please you.

THE ADVOCATE

Phone 36 Commercial Printers

VULCAN THEATRE

AIR CONDITIONED

Thurs. Fri. Sat. Sept. 7-8-9

One Show Thursday and Friday at 8:15 p.m.
2 Shows Saturday evening at 7:30 and 9:30

"Look For the Silver Lining"

June Haver — Ray Bolger
Gordon MacRae
also
Color Cartoon — "Porky Chops"
—Up-To-The-Minute Newsreel—

Mon. Tues. Wed., Sept. 11-12-13

ONE SHOW NIGHTLY AT 8:15 P.M.

"Blood On The Moon"

Robert Mitchum — Robert Preston
Barbara Bel Geddes — Walter Brennan
also
Edger Kennedy in "Trailer Tragedy"
This Is America — "State Trooper"

—COMING—

Thurs., Fri., Sat., Sept. 14-15-16

One Show Thur., Fri., at 8:15 p.m.
Two Shows Sat., at 7:30 and 9:30 p.m.

"Adams Rib"

Spencer Tracy — Katherine Hepburn
Judy Holliday — D. Wayne
A Blue Ribbon Award Picture

First Stop
FOR SCHOOL SUPPLIES

- Stop first at Mitchell's for those needed school supplies. We have a full line of Scribblers, Looseleaf Books, Pens, Pencils, Inks, Rulers and all the other items needed for school work.

Mitchell's Drug Store

John Mitchell, Phm. B., Prop.
Rexall Remedies "Prescriptions A Specialty"

Prepare for colder weather

- FLANNELETTE PLAID BLANKETS
  Per pair $4.15
- IBEX BLANKETS
  Per pair $5.29

ECONOMY begins by SAVING. You SAVE every time you shop at the

VULCAN 5c to $1.00 STORE

"Where REGULAR prices are always BARGAIN prices"
Mrs. J. P. O'Connell, Prop. Phone 252

RED & WHITE
SAVES YOU MONEY EVERY DAY

Phone 3 FULTON BROS. Vulcan

Niblet Whole Kernel Corn, 14 oz., ... 2 tins 43¢
Western White Vinegar, 1 gal. ..... 97¢
Crown Brand Syrup, 5 lb. tin ..... 79¢
Red & White Milk, talls ..... 2 tins 31¢

FRUIT

BARTLETT PEARS, TRANSCENDENT CRAB-APPLES, PEACH PLUMS, ITALIAN PRUNE PLUMS are now on the market. Get them as soon as possible.

Pickling Supplies

DILLS, No. 1 and No. 2, are good now. GHERKINS, PICKLING ONIONS, RED AND GREEN PEPPERS, PICKLING SPICES, ETC.
—FRESH STOCK—

Brief Items of Local Interest

Keith Elder left this week to join Mrs. Elder at White Horse, to where she recently journeyed in the company of her daughter, Peggy, and Miss Maureen Wolfe. Mr. and Mrs. Elder will motor back this weekend.

Mr. and Mrs. E. J. Loxton spent the Labor Day holidays in Calgary with their son in law and daughter, Mr. and Mrs. K. A. Reitan, and other relatives.

Peter Robertson and sister, Mrs. Grace Goodwin of High River, were guests at the J. R. Stein home on Sunday.

K. Roy McLean, Optometrist, of Calgary, will be in Vulcan at the King Drug Store on Monday Sept. 11, from 11 a.m. to 5:30 p.m. Consult Mr. McLean in his Calgary office 1014 Greyhound Building **daily except Monday.**

While on their way home to Calgary from Saskatchewan, Mr. and Mrs. Harold Bratrud and family spent Sunday night at the Ritland home.

New stucco jobs have recently been completed on two main street buildings—Craig's Billiard Parlor, and the Bruce Block, greatly improving their appearance.

Mr and Mrs. George Armstrong Miss Guerene Sizer, K. Johnson and Cliff Foran, all of Holden, were visitors with Mr. and Mrs. Lew Ritland over the long weekend.

The Girl Guides will meet on Wednesday, Sept., 13, at 7:30 p.m., at the Vulcan Armouries. New members will be welcome.

Mrs. Edwin Parson of Northfield, Minn., and Miss Mary Parson of Owatonna, Minn., are spending a short vacation at the home of Mr. and Mrs. William Koeller.

Recent visitors at the home of Mr. and Mrs. George Hartung were Mr. and Mrs. J. Schlerman of Calgary, Mrs. Dippel of Colfax, Wash., and Mrs. Kromm of LaCrosse, Wash.,

The Home and School Association will hold the first meeting of the season at the Legion Hall on Tuesday, Sept. 19, at 8 p.m. Several important business items, among them the acceptance of the charter, will be dealt with. A good attendance is requested.

Mr. and Mrs. George Hartung entertained at a dinner party on Sunday, when covers were laid for 32.

Mr. and Mrs. Herb Linley, of Red Deer were recent Vulcan visitors.

Mr. and Mrs. A MacDonald and family spent the holiday weekend at Banff.

Mr. and Mrs. P. N. Simpson and Mr. and Mrs. L. Lancaster were Lacombe visitors where they were guests of Mrs. Simpson's brother in law and sister, Mr. and Mrs. G. Ellis.

Mr. and Mrs. John Hunter accompanied by Mr. and Mrs. J. W. Hunter spent the long weekend in Lethbridge.

Miss Inez MacDonald has returned to Cluny where she will resume her studies.

Mrs. R. W. McFarlane of Youngstown spent the Labor Day weekend at the home of her son in law and daughter, Mr. and Mrs. R. J. Buehler.

Virgil Smith of Poplar Point, Man., is at present in the district attending his farming interests.

Friends of Jack Hutton will regret to learn he is still a patient in the local hospital.

Recent guests at the Tom Ewing home were Mr. and Mrs. Frank Eastes and Mr. and Mrs. Glen Mooney of Springfield, Mo.

Mr. and Mrs. R. J. Menard and family and Miss Dorothy Mainwood were recent guests at the W. A. Fitzpatrick home.

School Notes will be carried each week beginning in the next issue. The only news that could be gathered at that source this week was the names of the two new faculty members, who are Mr. F. Burchak, who has been engaged to teach grades 7 and 8. Mr. Berchak, who is married and has two children comes from Hope, B.C. Miss M. Seymour of Calgary will teach Home Economics, which is a subject much anticipated by a the girl students. The school reporter requests that parents note that school hours are: for grade 1 9 to 11:15 a.m. and 1 to 3:15 p.m. For other grades: 9 to 11:45 and 1 to 3:45 p.m.

Mrs. E. Pederson and family of Medicine Hat were recent Vulcan visitors.

Mr. and Mrs. Lundy Findlay spent the holiday at Leduc.

Mrs. A. Moore of Lethbridge is spending the week with members of her family here.

Mr. and Mrs. Minard of Calgary were guests at the Lew Ritland home over the holiday weekend.

Mr and Mrs. C. W. Fleming accompanied by Mr. and Mrs. Bruce Gonyea and their guest, Mr. Walker Fitzsimmons of Clinton, Iowa, were holiday visitors to Banff and Lake Louise. Mrs. Fleming accompanied her cousin, Mr. Fitzsimmons to Hanna upon their arrival home.

Wallace McIntyre of Burmis is at present relief agent at the C.P.R. depot, in the absence of Mr. C. G. Taylor, who is vacationing at the coast.

Mrs. Opal Drummond of Calgary is at present visiting at the home of her son, Burnell, and attending to her farming interests in the district.

Mr. and Mrs Verne Harrison and baby son spent the long weekend with relatives at Red Deer, where Mrs. Harrison will remain for a holiday.

Miss Dorothy Sales of Calgary is a guest at the home of her uncle and aunt, Mr. and Mrs. A. Sales.

Mrs. Nettie Mix accompanied by by her daughter, Mrs. Christensen and son, Orville were recent guests at the home of Mr. and Mrs. Harry Ertmode, at Okotoks.

Friends of Carson McKay will regret to learn he is again confined to the local hospital.

Dr. Mary Catherine Armey spent a brief visit here with her parents Mr. and Mrs. Ed Armey, the latter part of the week. Dr. Armey plans on leaving immediately for Pittsburg, Penn., where she has accepted a position with Dr. Paul Titus as resident in Obstetrics and Gynecology, at St. Margaret's Memorial hospital. The best wishes of her many friends here are extended to her for success in her new position.

Mr. and Mrs. R. W. Parker and family visited at the Jim Shortt and Verne Harrison homes last week, enroute to their own home at Red Deer, following a vacation at the coast.

Mr. and Mrs. Lorne Porter of Exeter, Ont. visited at the home of Mrs. Agnes McKay for a few days last week.

Mr. and Mrs. Don Stuart and family of Calgary spent the long weekend at the C. Matlock home.

Mr. and Mrs. R. B. Jamison of Calgary were weekend guests at the home of their son in law and daughter, Mr. and Mrs. Bill Giles. Mr. and Mrs. Doug Jamison of Calgary were also Vulcan visitors over the holiday.

Weekend guests at the Harry Smith home were Mrs. Dave McDonald of Turner Valley and Mr. and Mrs. Mac McIntyre of Devon, Alta.

Ken Nickerson of the Reid Hill school reports that he has been kept busy the past week replacing 85 panes of glass, broken in the recent hail storm, in the school and teacherages.

Ed. Prysiazny, who has been the projectionist at the local theatre for the past several months, has been accepted by the Army and is now in training at Currie Barracks.

Mr. E. M. McConnell of Cayley has been engaged as principal at the Reid Hill school, the present term. He and Mrs. McConnell and two sons have taken up residence at the teacherage. Miss Shirley Baker of Blackie has also joined the Reid Hill staff and will make her home with Mr. and Mrs. Pete Bowie.

Mr. and Mrs. M. B. Nickerson have returned to their home at Dapp, Alta., after a visit spent with their son, Kenneth Nickerson and Mrs. Nickerson.

Mr. and Mrs. Nat O'Hare visited in the Reid Hill district last week, prior to taking up residence at Barnwell, where Mr. O'Hare will teach school in the coming year.

Friends of Mr. and Mrs. A. Gidman will be interested to learn that he has accepted a teaching position in the Coutts schools, where the Gidman family have moved.

Mrs. C. Northcott and three younger children have returned from a ten-day holiday spent with relatives at Calgary and Cross-field.

Mr. and Mrs. Howard St. Peter of Milk River were holiday visitors at the Dave McAfee home and on their return home were accompanied by little daughter, Ronon.

Mr. and Mrs. Tom Bogner spent the Labor Day weekend in Calgary.

Mr. and Mrs. Jim Southworth and daughter of Wrentham are the guests this week of C. Zahnd.

Miss Mamie Taevere of Calgary spent the past weekend at the home of her mother, Mrs. A. Taevere.

Mr. and Mrs. B. N. Somerville were Nobleford visitors last week when they attended the Harink-Keegstra wedding. Before her marriage Mrs. Marink was the former Alida Keegstra, who attended high school here and is well known to many Vulcan people.

Mr. and Mrs. Walter Ottewell and family of Calgary spent the Labor Day weekend at the home of the former's parents, Mr. and Mrs. C. Ottewell. While they were here, their baby daughter, Carol Ann, was christened by Rev E. A. Justice.

Mr. and Mrs. Albert Johnson and family are visiting with their parents, Mr. and Mrs. John Christenson, who are staying here with the Ritlands.

Mr. and Mrs. Elroy Easton, accompanied by Mr. and Mrs. H. T. Peard, were Calgary visitors over the weekend holiday.

The Somerville family had as their guests over the long weekend Miss Joyce Kruse of Calgary and Kenneth Taylor and Gene Paul of Ogden.

Mr. and Mrs. Jack Lebeau and young son, of Edmonton were recent Vulcan visitors. Jack received his degree in Agriculture at the University of Alberta and plans to continue studies in the States.

Ernest Linley, assistant at the Revelstoke Sawmill Co. lumber yard for the past year, has been moved to Lomond, where he will manage the new Revelstoke yard. Elmer Jones has replaced him as assistant at the local Revelstoke yard.

Miss Betty Hammer left Sunday for Carmangay where she has accepted a teaching position.

Until fifty years ago, surgery on the human heart had not been attempted successfully. The first successful operation on the heart was the result of a heroic attempt to save the life of a person with a deadly heart wound.

—:—

In 1948 more than 135,000 beaver pelts were taken by Canadian trappers.

NOTICE

Members of the Lions Club and St. Aldhelm's Ladies Guild are asked to return all money, stubs and unsold tickets of the Country Fair Prize Draw to

P. A. THOMSON
Canadian Bank of Commerce
NOT LATER THAN Sept. 15

Sax Says . . .

It is time to think of your

CHRISTMAS PORTRAITS

Have them taken at your home or at the studio.

Phone 151
or drop in at Studio

A. G. SAXBY
Photographer

HOUSE MOVING, ETC.
THOS. TRUSSELL
(Successor to Hornberger and McIntyre)
Satisfaction Guaranteed
Apply next to P. Wiersma

DENTURES
Constructed, Relined, Repaired
Calgary Dental Laboratory
(Above Kent Shoe Store)
322A-8th Ave. W. 23771

For Fall and Winter
WARMTH

Flannelette Sheets

GREY AND WHITE
Size 70 x 90, per pair 5.19
WHITE
Size 80 x 90, per pair 6.35
PLAIDS
Size 70 x 84, per pair 4.69

Bed Throws

ESMOND REVERSIBLES
Satin Bound, size 66 x 80, each 7.75
ALL WOOL REVERSIBLES
Satin Bound, size 60 x 72, each 13.95
AYERS ALL WOOL BLANKETS
Rainbow borders, size 64 x 84, each 9.75
AYERS 7 LB. BLANKETS
Size 72 x 84, each 11.35
AYERS PLAID DESIGN
All Wool, size 72 x 90, 7 lbs., each 12.75

We have a good selection of
Towels, Face Cloths, Dish Towels, etc.

KANNGIESSER'S
DRY GOODS
Phone 25 — Vulcan

Jenkins Chicken Sandwich Spread, 3 oz. tin 2 for 25¢
Campbell's Tomato Soup ..... 2 tins 25¢
Pure Vanilla, 4 oz. bottle ..... 39¢
Neilson's Chocolate Bars ..... 6 for 25¢
Glass Wax ..... 39¢
Swansdown Cake Flour ..... 40¢
Jello ..... 3 for 25¢
Choice Sweet Corn ..... 2 tins 25¢
Tuna Fish, ½'s ..... 35¢
Woodbury's Facial Soap ..... 4 for 30¢
Brunswick Sardines ..... 3 tins 25¢
Colgate Idex Soap ..... 3 for 20¢
SURF SOAP POWDER
AND ONE BAR LUX SOAP, both for ..... 35¢

FOR YOUR CHINESE DISHES—
Chinese Noodles, Sprouts, Mixed Vegetables, Soya Sauce

Fleming's Groceteria
PHONE 47 VULCAN

BABY CONTEST

Baby Markert, a boy, 7 lbs., 12 oz., born August 27.
Parents: Mr. and Mrs. Albert Markert, Vulcan Alta

OPTICAL — JEWELRY — WATCH REPAIRS
LLOYD'S JEWELRY
Phone 175, Vulcan

NOTICE

TO RESIDENTS OF
VULCAN AND DISTRICT

Mr. Jack Taylor

will be at the LEGION HALL in Vulcan on

Monday, September 11th, 1950

TO ENROLL CLASSES FOR
TAP DANCING
SPANISH GUITAR BANJO

Please call in and make arrangements so lessons can start Monday, Sept. 18th.